

Application No. WNN/2022/0806
 Land south of Rowtree Road & west of Windingbrook Lane
 Ward : East Hunsbury & Shelfleys Unitary
 Northampton

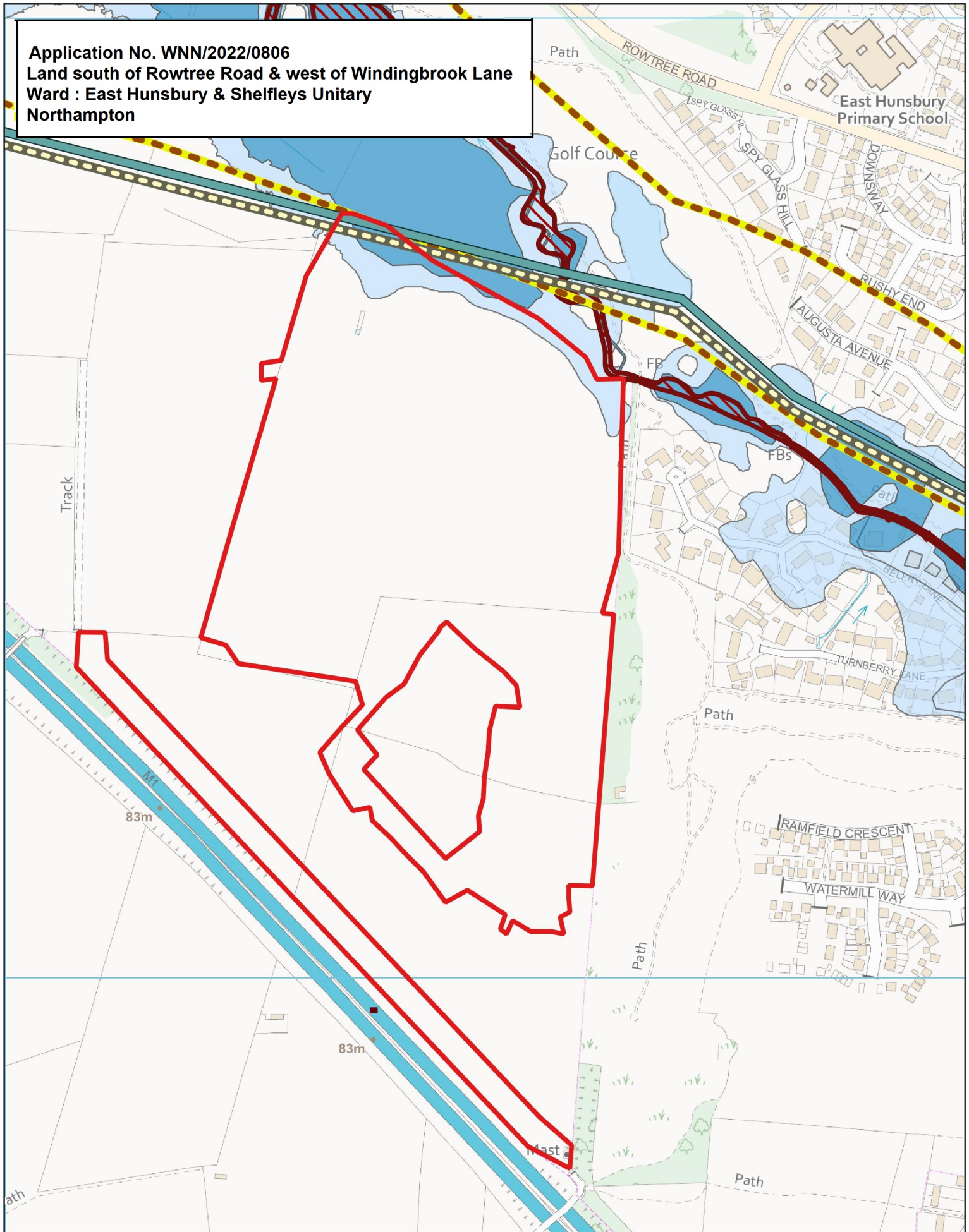

Town: Northampton
 Site Area:
 Grid : 474536 256434 SP7453656434
 Scale : 1:5000

Key

Site 
 Flood zones 
 Methane/gas/slurry pipelines 

M1 
 Local wildlife site 